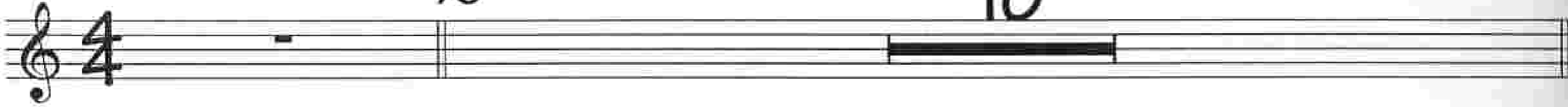

# Up To 50% Off

## 1st Eb Alto Saxophone

Composed & Arranged by  
DENIS DIBLASIO

Medium Swing ♩ = 120 

4  10

12 No Repeat on D.S.

 mp

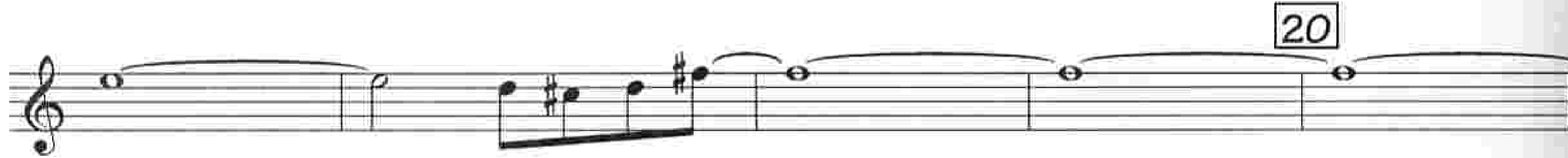
 20

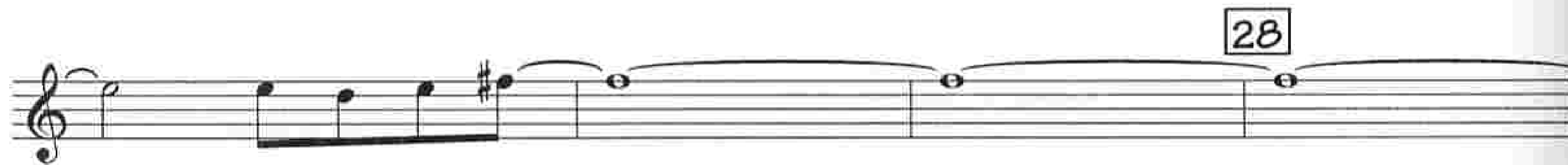

 28

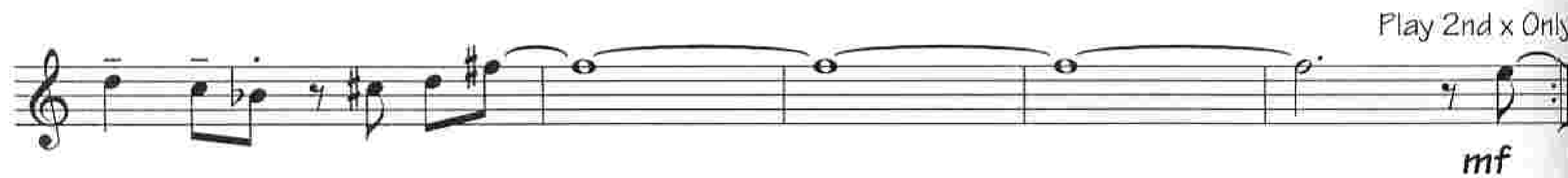

 Play 2nd x Only  
mf

38

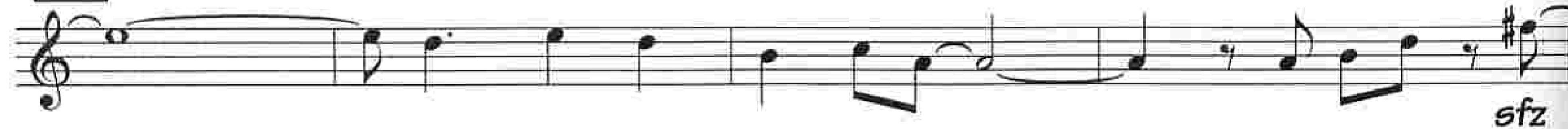
 sfz

 f sfz f

Opt. Solo Break

51 Open for Solos

63 On Cue

8

71 Play 2nd x Only

mp

79

87

f

95

103

111

115

Coda

# Jp To 50% Off

## 2nd Eb Alto Saxophone

Composed & Arranged by  
DENIS DIBLASIO

Medium Swing ♩ = 120

12 No Repeat on D.S.

20

10 8 8

28

3 Play 2nd x Only mf

38 sfz

f sfz f

Opt. Solo Break A7sus 51 Open for Solos D7sus

G7sus D7sus

C7sus G7sus D7sus A7sus

63 On Cue 8

71 Play 2nd x Only mp

79 *p* *f* *p*

87 *f*

95 *mp* *sfz*

*f* *mp* *sfz*

103 *f* *p*

111 *f* *p* *f* *ff*

115

D.S. al

Coda 8

# Jp To 50% Off

## 1st Bb Tenor Saxophone

Composed & Arranged by  
DENIS DiBLASIO

Medium Swing ♩ = 120 

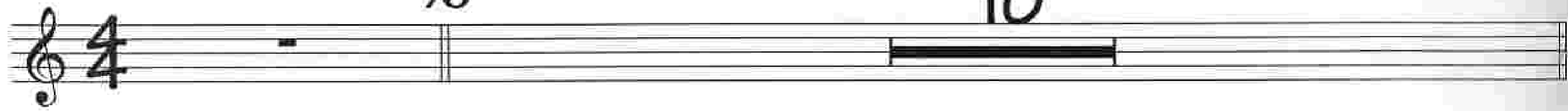
4 

10

12 No Repeat on D.S.  
Tacet 1st x

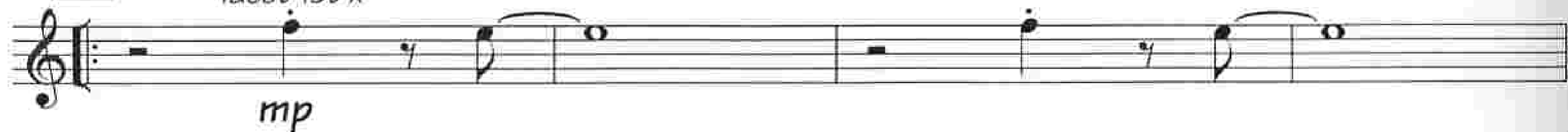

*mp*

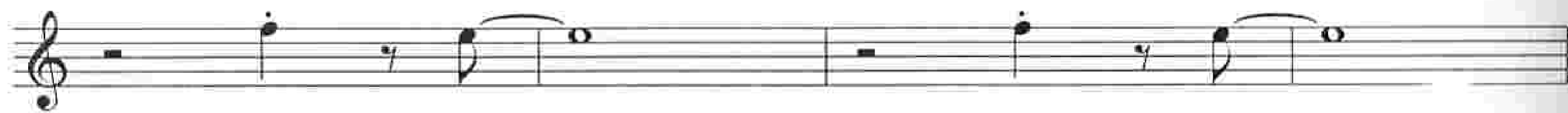

20

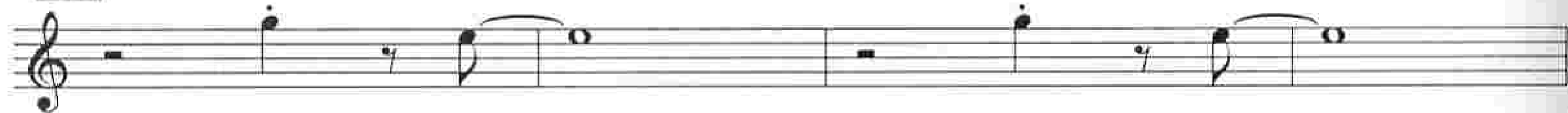

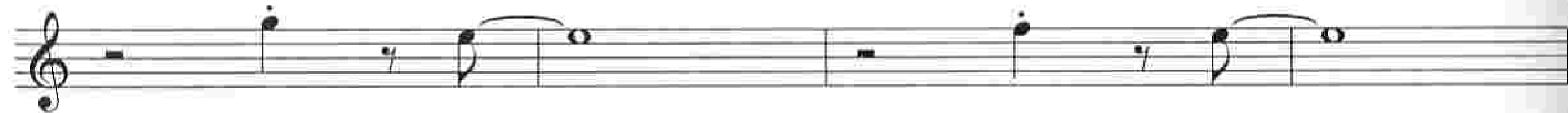

28

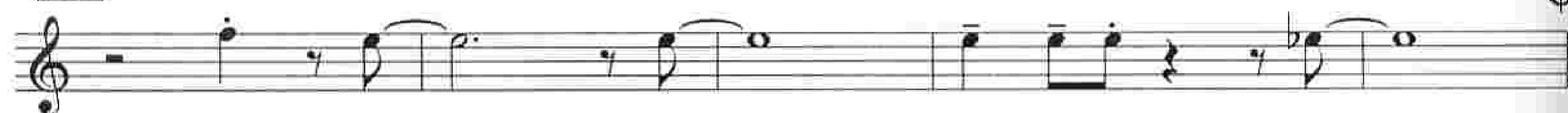

Play 2nd x Only

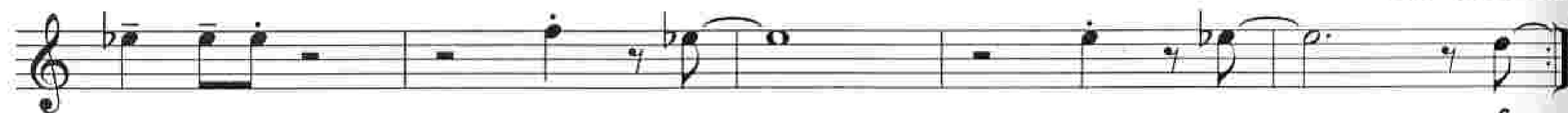

*mf*

38

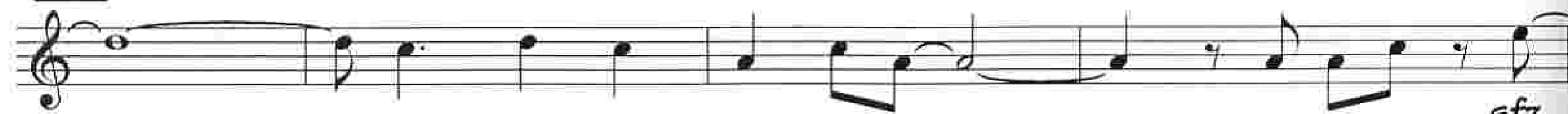

*sfz*

Opt. Solo Break

51 Open for Solos

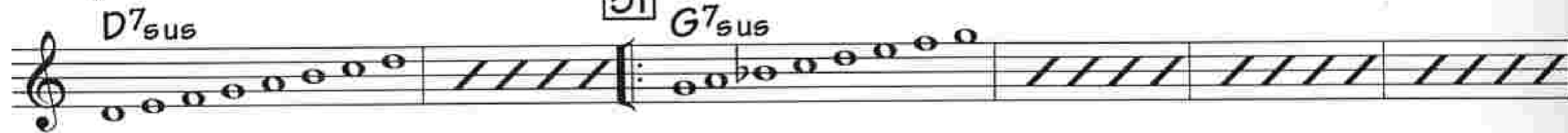

D7sus

G7sus

C7sus

G7sus

F7sus

C7sus

G7sus

D7sus

63 On Cue

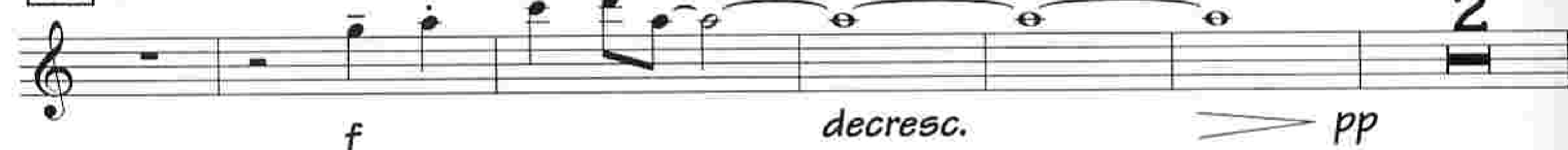

f

decresc.

pp

71

mp

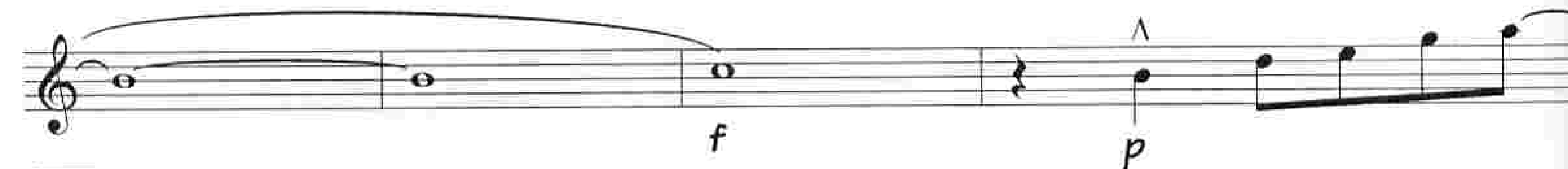

f

p

79

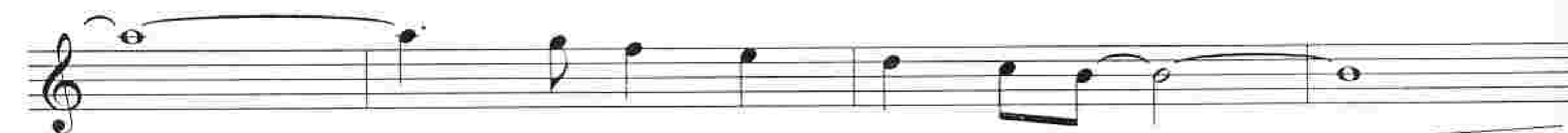

87

f

95

103

111

115

D.S. al  $\text{\textcircled{C}}$

Coda

# Up To 50% Off

## 2nd Bb Tenor Saxophone

Composed & Arranged by  
DENIS DIBLASIO

Medium Swing ♩ = 120  $\frac{4}{4}$

12 No Repeat on D.S.

20

10

8

8

87

103

111

115

D.S. al

Coda

# Up To 50% Off

*E♭ Baritone Saxopho*

Composed & Arranged by  
DENIS DIBLASIO

Medium Swing ♩ = 120 

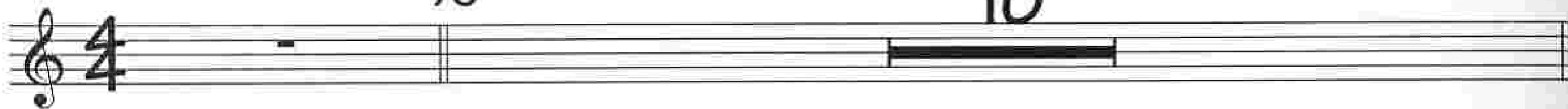
4 

12 No Repeat on D.S.

*mp* 

20

28

*mf* 

Play 2nd x Onl

38

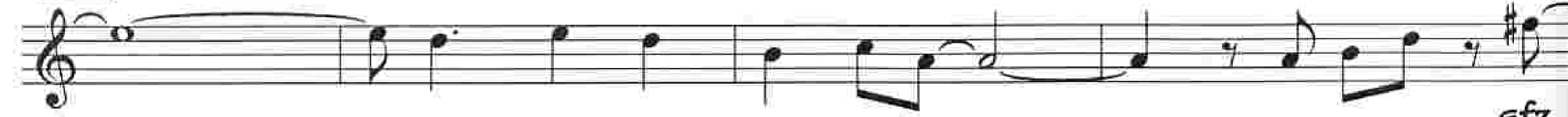
*sfz* 

*f sfz f* 

Opt. Solo Break

51 Open for Solos

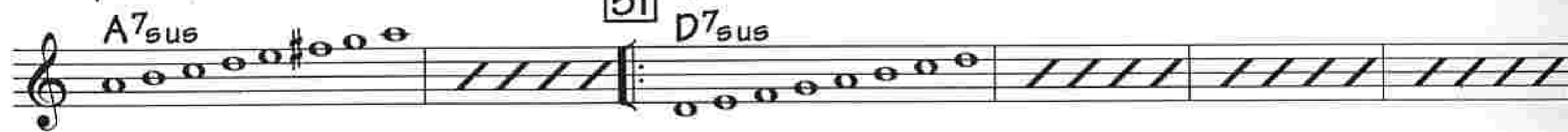

63 On Cue

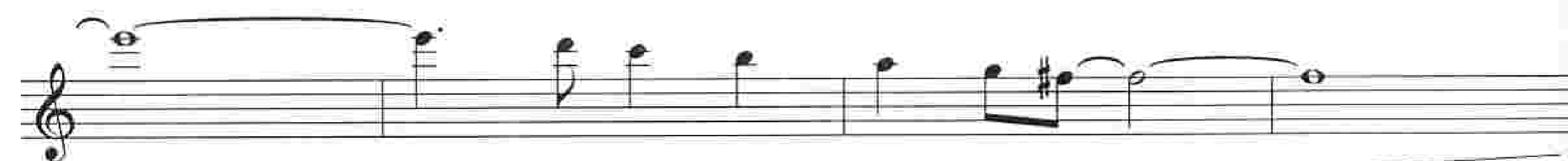
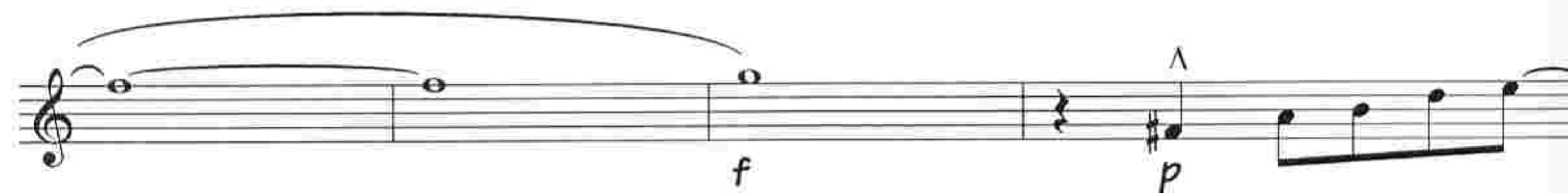
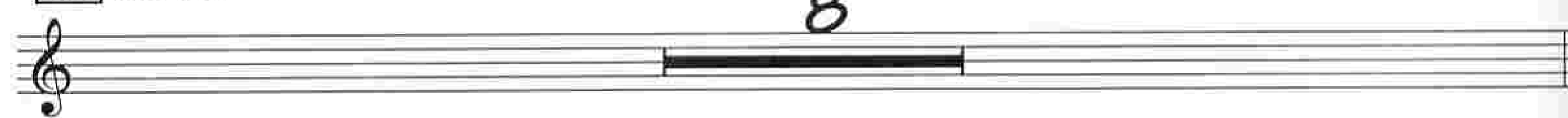

95

103

111

115

D.S. al

Coda

# Up To 50% Off

## 1st Bb Trumpet

Composed & Arranged by  
DENIS DiBLASIO

Medium Swing ♩ = 120

4/4 time signature, repeat sign, and a 10-measure rest.

12 No Repeat on D.S.

20

28

Play 2nd x Only

38

Opt. Solo Break

51 Open for Solos

C7sus

G7sus

F7sus

C7sus

G7sus

D7sus

63 On Cue

2

71 Play 2nd x Only

79

87

95

103

111

115

D.S. al

Coda

# Up To 50% Off

## 2nd Bb Trumpet

Composed & Arranged by

Medium Swing ♩ = 120

No Repeat on D.S.

DENIS DIBLASIO

10 12 8 20 8

28 Play 2nd x Only

3 Play 2nd x Only mf

38 sfz

f sfz f

Opt. Solo Break D7sus

51 Open for Solos G7sus

C7sus G7sus

F7sus C7sus G7sus D7sus

63 On Cue f decresc. pp 2

71 Play 2nd x Only mp

79

87

95

103

111

3

115

D.S. al

Coda

8

# Up To 50% Off

## 3rd Bb Trumpet

Composed & Arranged by

Medium Swing ♩ = 120  $\frac{4}{4}$

No Repeat on D.S.

DENIS DIBLASIO

10 12 8 20 8

28 Play 2nd x Only

3 Play 2nd x Only mf

38 sfz

f sfz f Opt. Solo Break D7sus

51 Open for Solos G7sus

C7sus G7sus

F7sus C7sus G7sus D7sus

63 On Cue f decresc. pp 2

71 Play 2nd x Only mp

79

87

95

103

111

3

115

D.S. al

Coda

8

# Up To 50% Off

## 4th Bb Trumpet

Composed & Arranged by  
DENIS DIBLASIO

Medium Swing ♩ = 120 

10

**12** No Repeat on D.S.  
Tacet 1st x

**20**

**28**

Play 2nd x Only

Play 2nd x Only

**38**

Opt. Solo Break

D7sus

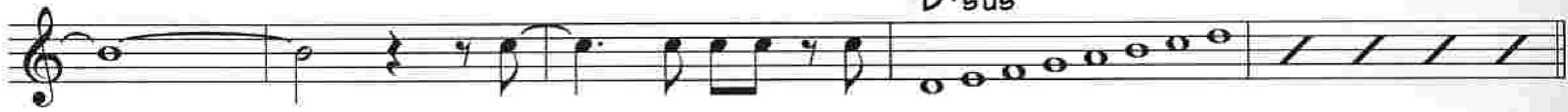

51 Open for Solos

G7sus

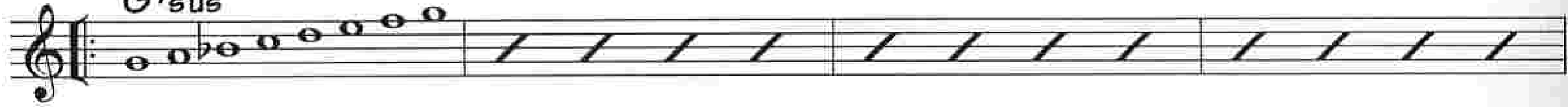

C7sus

G7sus

F7sus

C7sus

G7sus

D7sus

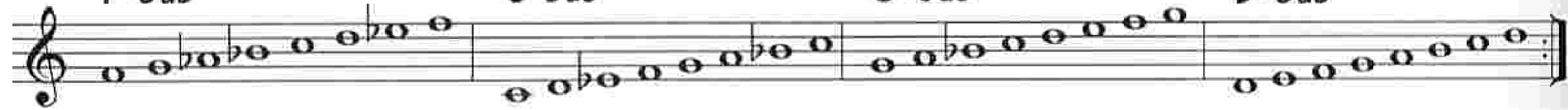

63 On Cue

2

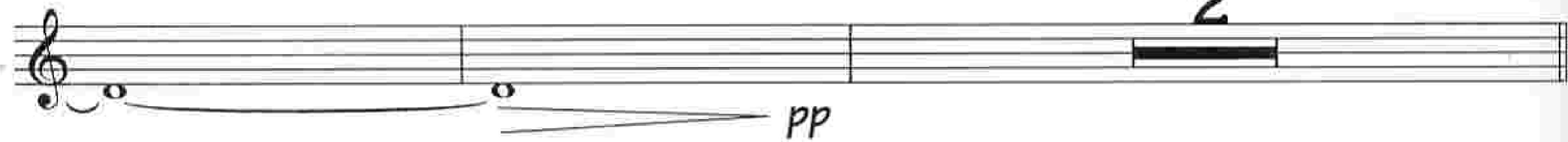

71 Play 2nd x Only

mp

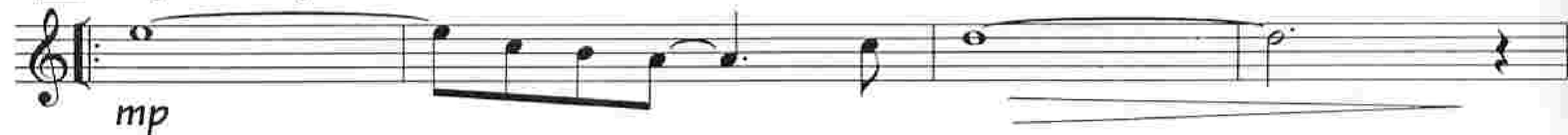

79

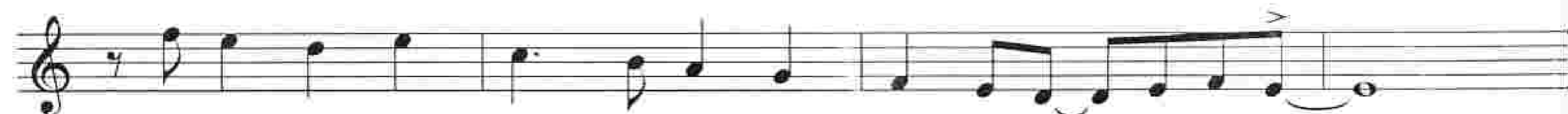

87

95

103

111

115

D.S. al

Coda

# Up To 50% Off

## 1st Trombone

Composed & Arranged by  
DENIS DIBLASIO

Medium Swing ♩ = 120 

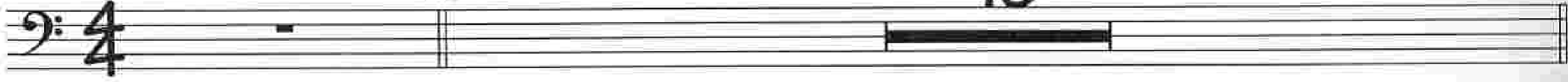
4  10

**12** No Repeat on D.S.

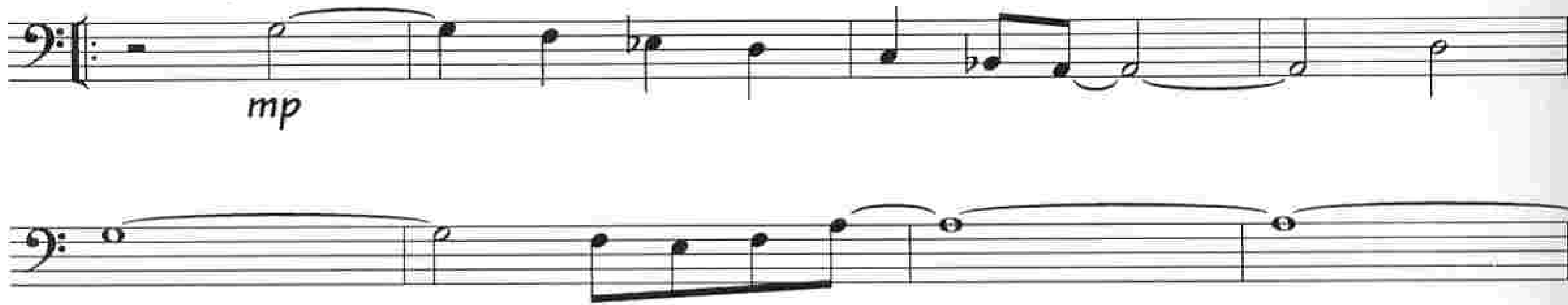
*mp* 

**20** 

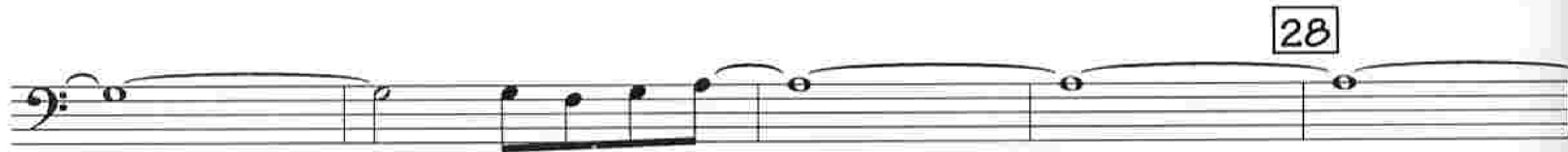
**28** 

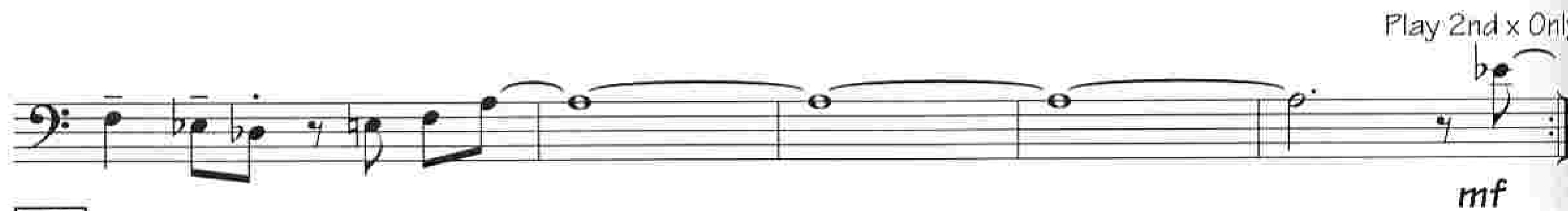

*mf* 

**38** 

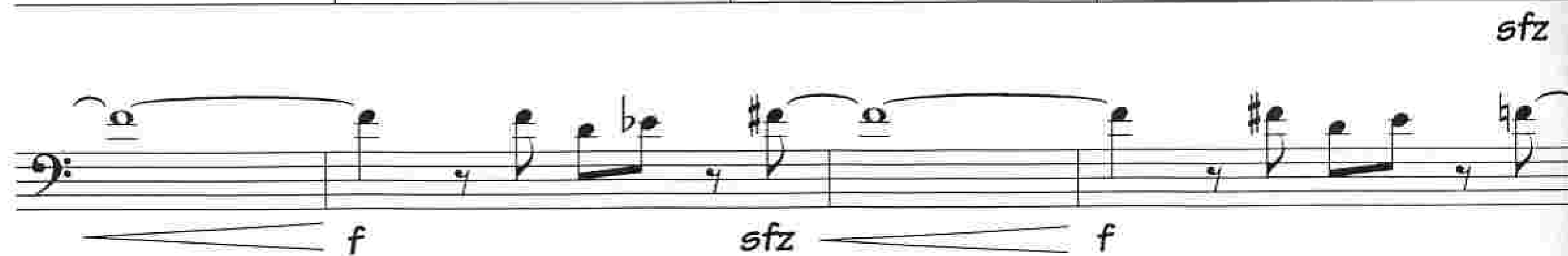
*f sfz f* 

Play 2nd x Only

Opt. Solo Break  
C7sus

51 Open for Solos  
F7sus

Bb7sus F7sus

Eb7sus Bb7sus F7sus C7sus

63 On Cue  
f decresc. pp 2

71  
mp

f p

79

87  
f

**95**

**103**

**111**

**115**

**Coda**

# Up To 50% Off

## 2nd Trombone

Composed & Arranged by  
DENIS DIBLASIO

Medium Swing ♩ = 120

10

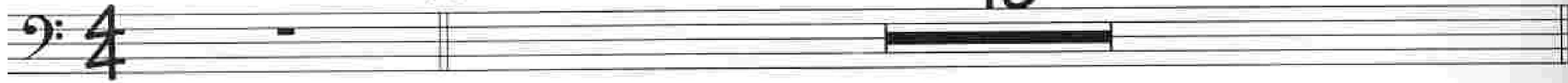

No Repeat on D.S.

12

Tacet 1st. x

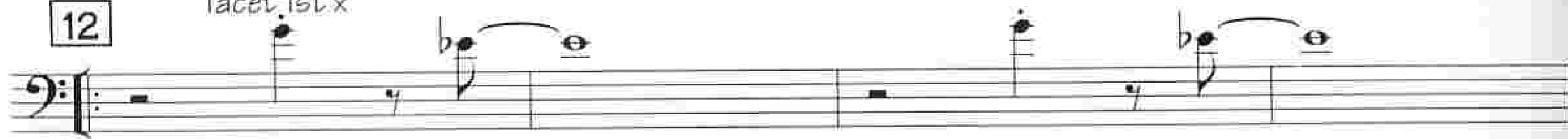

*mp*

20

28

Play 2nd x Only

*mf*

38

*sfz*

*f*

*sfz*

*f*

Opt. Solo Break  
C7sus

51 Open for Solos  
F7sus

Bb7sus F7sus

Eb7sus Bb7sus F7sus C7sus

63 On Cue

f *decresc.* pp

71

mp

f p

79

f p

f

87

f

95

*mp* *sfz*

*f* *mp* *sfz*

103

*f* *p*

111

*sfz* *f* *sfz* *f* *ff*

115

D.S. al

Coda

6

# Up To 50% Off

## 3rd Trombone

Composed & Arranged by  
DENIS DIBLASIO

Medium Swing ♩ = 120

10

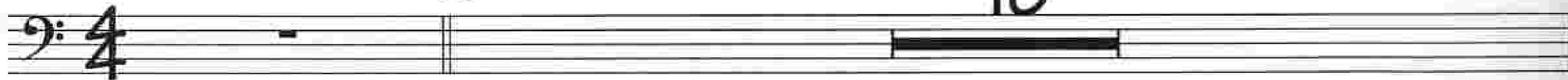

12 No Repeat on D.S.  
Tacet, 1st x

*mp*

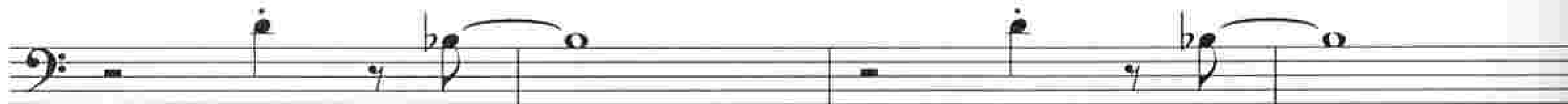

20

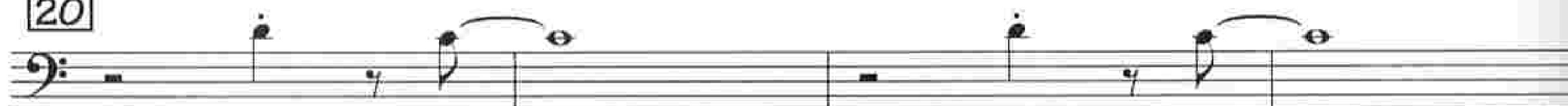

28

*mf*

38

*sfz*

*f*

*sfz*

*f*

Opt. Solo Break

C7sus

Open for Solos

51

F7sus

Bb7sus

F7sus

Eb7sus

Bb7sus

F7sus

C7sus

63

On Cue

f

decresc.

pp

71

mp

f

p

79

87

(b)

f

95

103

111

115

Coda

# Up To 50% Off

## 4th Trombone

Composed & Arranged by  
DENIS DiBLASIO

Medium Swing ♩ = 120 

10

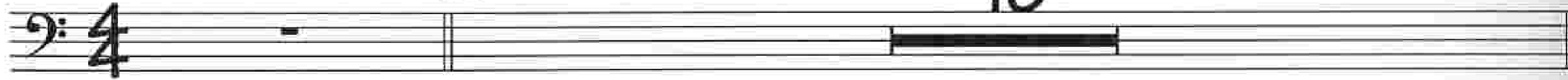

**12** No Repeat on D.S.  
Tacet 1st x

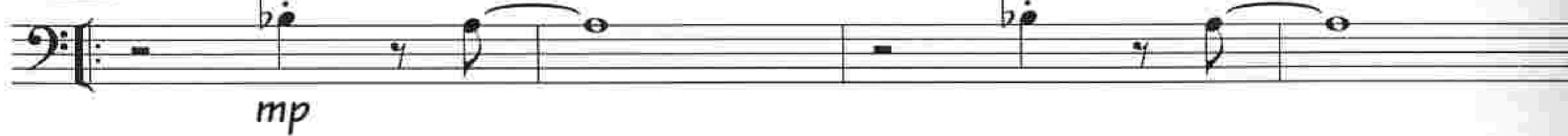

*mp*

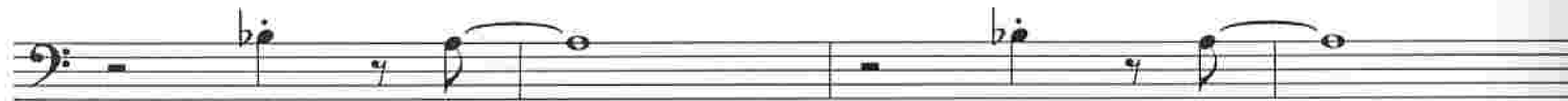

**20**

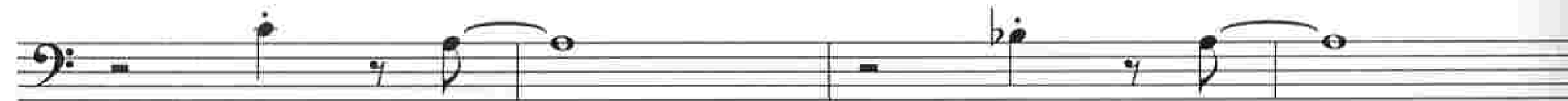
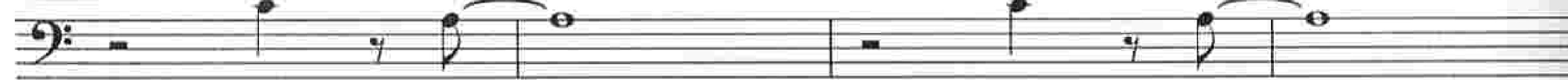

**28**

*mf*

Play 2nd x Or

**38**

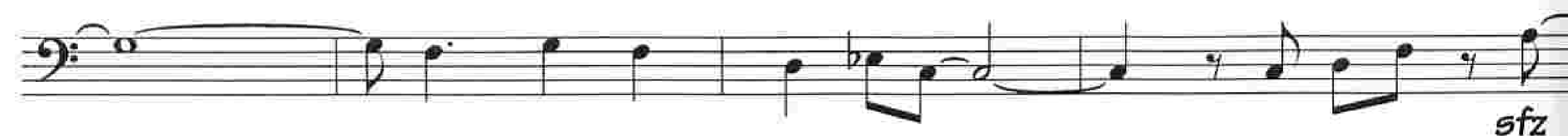

*sfz*

*f sfz f*

Opt. Solo Break

C7sus

51

Open for Solos

F7sus

Bb7sus

F7sus

Eb7sus

Bb7sus

F7sus

C7sus

63

On Cue

71

mp

79

87

f

95

103

111

115

D.S. al

Coda

# Up To 50% Off

## Bass

Composed & Arranged by  
DENIS DIBLASIO

Medium Swing ♩ = 120 

As is  
*p*

**12** No Repeat on D.S.

**20**

**28**  $E_{MI}^9$   $E_{MI}/A$   $E_{MI}^9$

$E_{MI}^9/A^b$  As is *mf*

**38**  $F_{7sus}$

$E_{MA}^7(\#11)$   $E_{MI}^9$   $B^b/C$  *f*

Opt. Solo Break

2

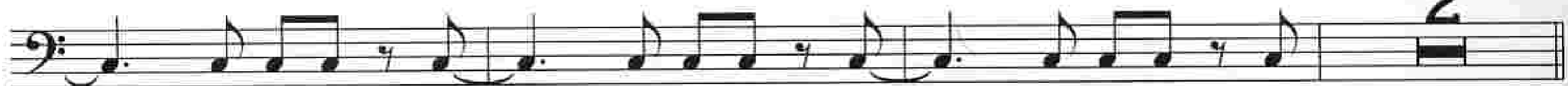

51 Open for Solos  
F7sus

Bb7sus

F7sus

Eb7sus

Bb7sus

F7sus

C7sus

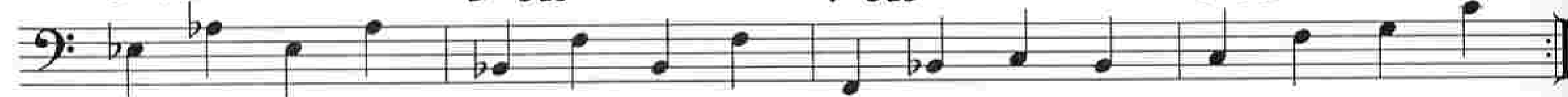

63 On Cue  
F7sus

decresc.

71  
F7sus

mp

79  
EbMA7(#11)

F7sus

**87**  $E_{MI}^9$   $E^b_{MI}^9$   $F7_{sus}$

*f*

**95**  $F7_{sus}$

*mp* *f*

**103**  $F7$   $E^b_{MA}7(\#11)$

$F7$   $F7_{sus}$

**111**  $E_{MI}^7$   $E_{MI}^7/A$   $E^b_{MI}^7$   $E^b_{MI}^7/A^b$   $F$

*ff*

**115**  $F/E^b$   $F/D^b$

$B^b/C$  *As is* **D.S. al**

**Coda**  $E^b_{MI}/A^b$  *As is*

*decresc.*

# Up To 50% Off

## Drums

Composed & Arranged by  
DENIS DiBLASIO

Medium Swing ♩ = 120

**12** No Repeat on D.S.

**20**

**28**

**38**

Opt. Solo Break

51 Open for Solos

63 On Cue

*decresc.*

71

*mp*

79

87

*f*

95

*mp*

*f*

103

*f*

*p*

111

115

*p*

*f*

*ff*

*f*

D.S. al

Coda

*decresc.*

*mp*

Piano

Composed & Arranged by  
DENIS DIBLASIO

Medium Swing ♩ = 120 

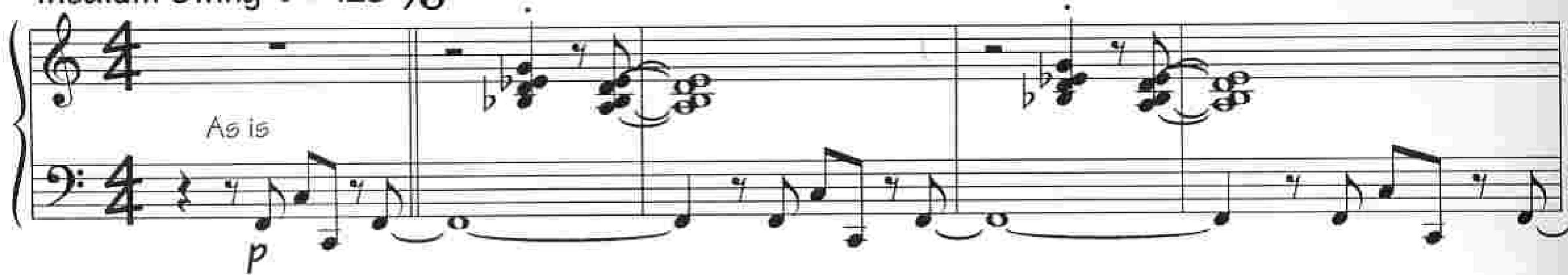

As is

*p*

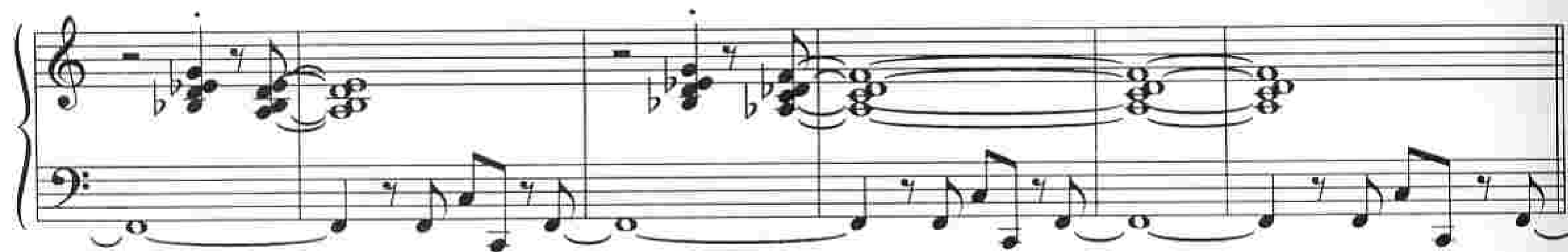

**12** No Repeat on D.S.

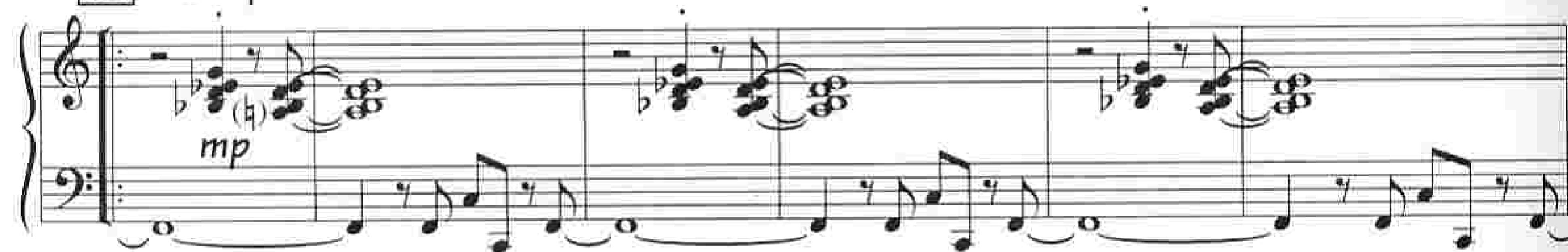

*mp*

**20**

**28**

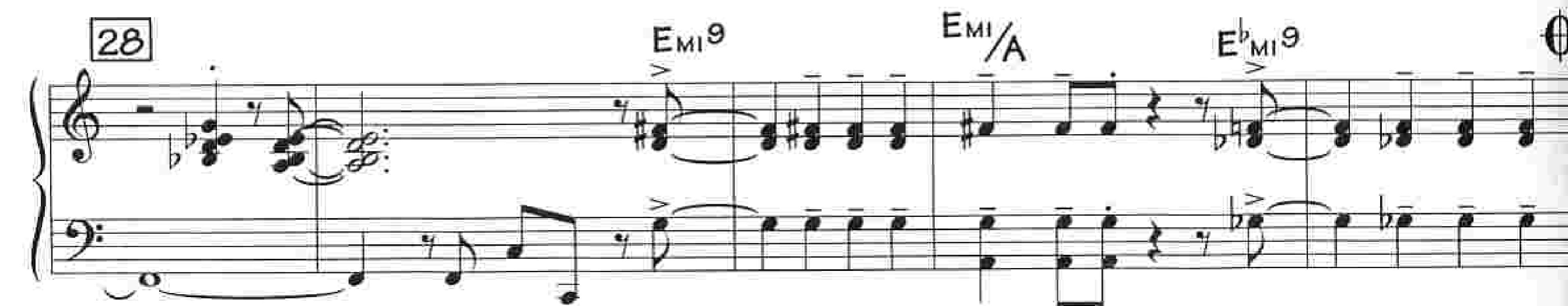

*E<sub>M</sub>I<sup>9</sup>* *E<sub>M</sub>I/A* *E<sup>b</sup><sub>M</sub>I<sup>9</sup>*

$E^b_{MI}/A^b$  *As is*

Play 2nd x Only

**38**  $F7_{sus}$   $E^b_{MA7}(\#11)$   $E_{MI}^9$

*mf*

$B^b/C$

*f*

To Single Staff

Opt. Solo Break

2

**51**

Open for Solos

$F7_{sus}$

$B^b7_{sus}$   $F7_{sus}$   $E^b7_{sus}$   $B^b7_{sus}$   $F7_{sus}$   $C7_{sus}$

**63**

On Cue

$F7_{sus}$

(4)

(6)

(8)

*decresc.*

**71**

$F7_{sus}$

(4)

(6)

(8)

*mp*

**79**

$E^b_{MA7}(\#11)$

$F7_{sus}$

**87**

$E_{MI}^9$

$E^b_{MI}^9$

$F7_{sus}$

*f*

95 F7sus (4) (6) F7

mp f

103 EbMA7(#11) F7 F7sus To Dbl. Staff

111 EMI7 EMI7/A EbMI7 EbMI7/Ab F ff

115 F/Eb F/Db

Bb/C D.S. al As is

Coda EbMI/Ab As is

decresc. pp

# Up To 50% Off

## Guitar

Composed & Arranged by  
DENIS DIBLASIO

Medium Swing ♩ = 120

As is

*p*

*mp*

12 No Repeat on D.S.

20

28

*E<sub>M</sub>I<sup>9</sup>* *E<sub>M</sub>I/A* *E<sup>b</sup><sub>M</sub>I<sup>9</sup>*

*E<sup>b</sup><sub>M</sub>I/A<sup>b</sup>*

As is

Play 1st 0

38

*F<sub>7</sub>sus* *E<sup>b</sup><sub>M</sub>A<sup>7</sup>(#11)* *E<sub>M</sub>I*

*B<sup>b</sup>/C*

Opt. Solo Break

51 Open for Solos

*C<sub>7</sub>sus* *F<sub>7</sub>sus* *B<sup>b</sup><sub>7</sub>sus*

**F<sub>7sus</sub>** **E<sup>b</sup><sub>7sus</sub>** **B<sup>b</sup><sub>7sus</sub>** **F<sub>7sus</sub>** **C<sub>7sus</sub>**

**63** On Cue **F<sub>7sus</sub>** (4) (6) (8)  
*decresc.*

**71** **F<sub>7sus</sub>** (4) (6) (8)  
*mp*

**79** **E<sup>b</sup><sub>MA7</sub>(#11)** **F<sub>7sus</sub>**

**87** **E<sub>MI9</sub>** **E<sup>b</sup><sub>MI9</sub>** **F<sub>7sus</sub>**  
*f*

**95** **F<sub>7sus</sub>** (4) (6) **F7**  
*mp* *f*

**103** **E<sup>b</sup><sub>MA7</sub>(#11)** **F7** **F<sub>7sus</sub>**

**111** **E<sub>MI7</sub>** **E<sub>MI7</sub>/A** **E<sup>b</sup><sub>MI7</sub>** **E<sup>b</sup><sub>MI7</sub>/A<sup>b</sup>** **F** **115** **F/E<sup>b</sup>**  
*ff*

**F/D<sup>b</sup>** **B<sup>b</sup>/C** **A5 is** **D.S. al C**

**Coda** **E<sup>b</sup><sub>MI</sub>/A<sup>b</sup>** **A5 is**

*decresc.* *pp*